

# Family Mealtime Experience Update



**Early Years Team**

[ELC@pkc.gov.uk](mailto:ELC@pkc.gov.uk)

[www.pkc.gov.uk](http://www.pkc.gov.uk)

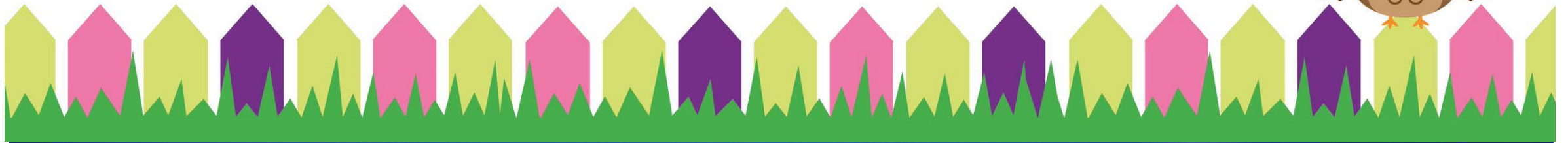
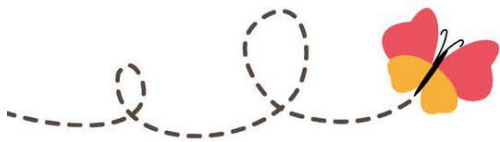

# Survey to Staff & Parents:

▶ Oct/Nov 2021

EDUCATION & CHILDREN'S SERVICES

Improving lives together  
*Ambition, Compassion, Integrity*



**97%** of parents now have a better, or somewhat better, understanding of the aims and benefits of the Family Mealtime Experience.

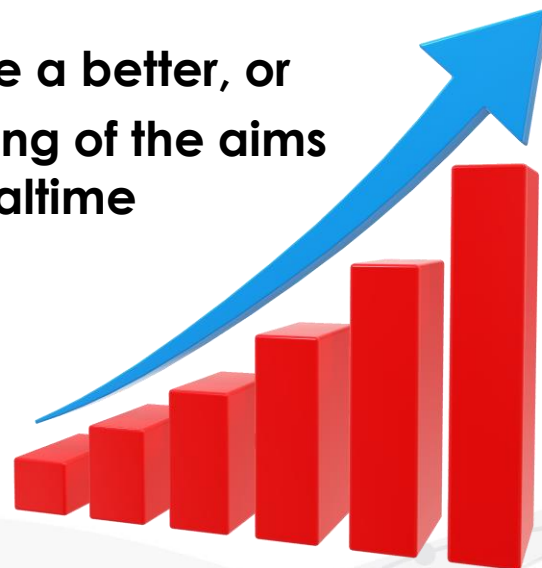

Our Family Mealtime Experience Video has been viewed **559** times on Youtube.



# Continuing Concerns

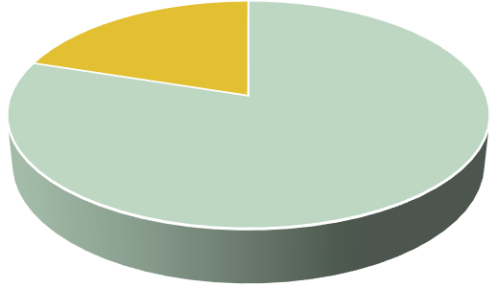

**80%** of staff felt that parents providing a packed lunch were doing so due to the lack of choice on the menu.



**87%** of parents said that another choice on the menu would make them more likely to take up the meal entitlement for their children.

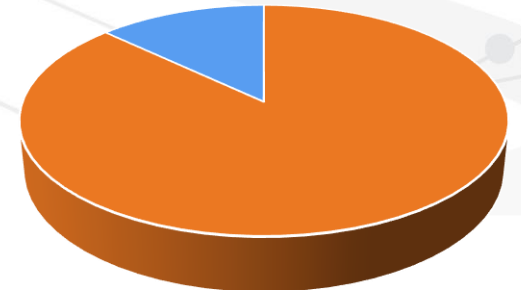



# Actions

EDUCATION & CHILDREN'S SERVICES

Improving lives together  
*Ambition, Compassion, Integrity*



**We are increasing the offer to two choices, bringing us in line with that offered to nursery children in Angus and Dundee.**

